

PLAT OF SURVEY

A PARCEL OF LAND SITUATED IN THE SOUTHEAST QUARTER OF SECTION 30, TOWN 7 NORTH, RANGE 2 EAST, SUPERIOR TOWNSHIP, WILLIAMS COUNTY, OHIO. LOCATED WITHIN THE NORTH AND EAST OF THE FIRST PRINCIPAL MERIDIAN OF THE ORIGINAL LAND SUBDIVISIONS OF OHIO.

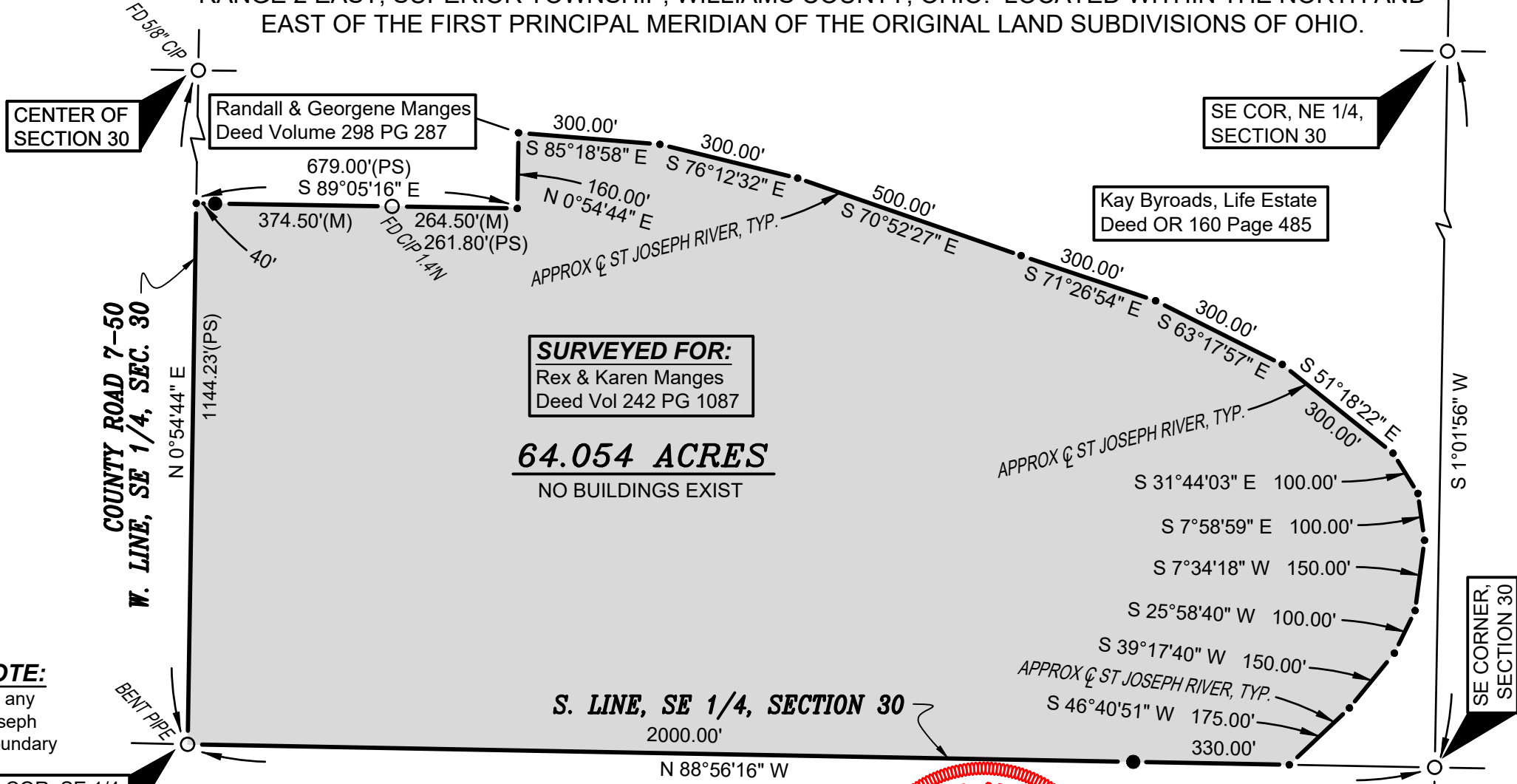
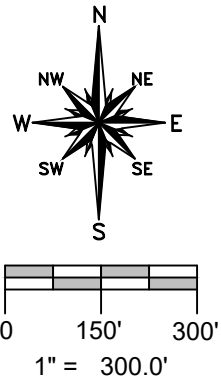

SURVEYED FOR:
Rex & Karen Manges
Deed Vol 242 PG 1087

64.054 ACRES
NO BUILDINGS EXIST

REFERENCE SURVEYS

- Volume 13R Page 153
- Volume 19R Page 293
- Volume 24R Page 052
- Volume 25R Page 054
- Volume 26R Page 348

GENERAL OCCUPATION NOTE:

No fencing was observed to exist along any boundaries of this property. The St. Joseph River existed along the northeastern boundary of this parcel.

SURVEY LEGEND

- Placed 5/8" Rebar w/ Cap
- Point Established this Survey
- Found Iron Pin or Pipe
- ⊗ Found Railroad Spike
- ✕ Placed MAG Nail

I HEREBY CERTIFY THAT I HAVE SURVEYED THE PREMISES SHOWN ON THE PLAT ABOVE. ALL DIMENSIONS ARE SHOWN IN FEET AND DECIMALS THEREOF. SINCE THIS SURVEY DOES NOT INCLUDE A TITLE SEARCH, THERE COULD BE EASEMENTS OR OTHER ENCUMBRANCES UPON THE LAND WHICH ARE NOT SHOWN ON THIS SURVEY PLAT. IF THESE ARE REQUIRED, PLEASE FURNISH THE NECESSARY INFORMATION. THE BEARINGS AND DISTANCES SHOWN ON THE PLAT ABOVE ARE BASED ON STATE PLANE COORDINATES, SPC83, ZONE OHIO NORTH. THIS SURVEY HAS BEEN RECORDED IN VOL. 27R PAGE 238 OF THE WILLIAMS COUNTY SURVEY RECORDS.

Brian M. Wieland
BRIAN M. WIELAND - REGISTERED SURVEYOR NO. 8286



DATE: 5-4-19 JOB: 19-054

WIELAND SURVEYING & ENGINEERING, LLC
14067 COUNTY ROAD 20
WEST UNITY, OH 43570
419-553-0112 VOICE
brian@wielandsurveying.com